



RUNNYMEDE WAY, NORTHALLERTON, DL6

OFFERS IN THE REGION OF £210,000



Northallerton
Estate Agency



Runnymede Way

Northallerton, DL6

**STUNNING THREE BEDROOM FAMILY TOWN HOUSE ON
A NEWLY CONSTRUCTED DEVELOPMENT IN
NORTHALLERTON**

- MODERN RECENTLY BUILT
- CONVENIENT LOCATION
- OFF ROAD PARKING
- UPVC DOUBLE GLAZING
- GARDEN TO REAR
- THREE STOREY



Runnymede Way is a modern and well presented new housing development just on the outskirts of Northallerton. This property enjoys UPVC double glazing, gas fired central heating a lovely rear garden and patio area and off street parking. The living room is spacious and airy. There is the benefit of a separate downstairs w/c. The kitchen diner comprises of a range of white modern base and wall cupboards with a wood effect work surface. There is an Electrolux oven complemented with a four ring gas hob and brushed steel oven hood. The dining area leads out though double French doors to the outside, low maintenance, patio and garden area. The bathroom is finished to a high standard with a Mira Agile mains bar shower over the bath and a matching white wash basin and w/c. The two bedrooms on the second floor comfortably fit a double bed and additional bedroom furniture. The master bedroom on the top floor covers the width of the house and enjoys Velux roof lights giving the room a lovely degree of natural light. This room also enjoys a built in cupboard, wardrobe and further attic access.

VIEWING

By appointment through the Agents – Northallerton Estate Agency – Tel. no. (01609) – 771959.

TENURE

Freehold with Vacant Possession on completion.

SERVICES

Mains water, gas and drainage.

NYCC COUNCIL TAX BAND - C

EPC - B



Call us to arrange a viewing on **01609 771959**

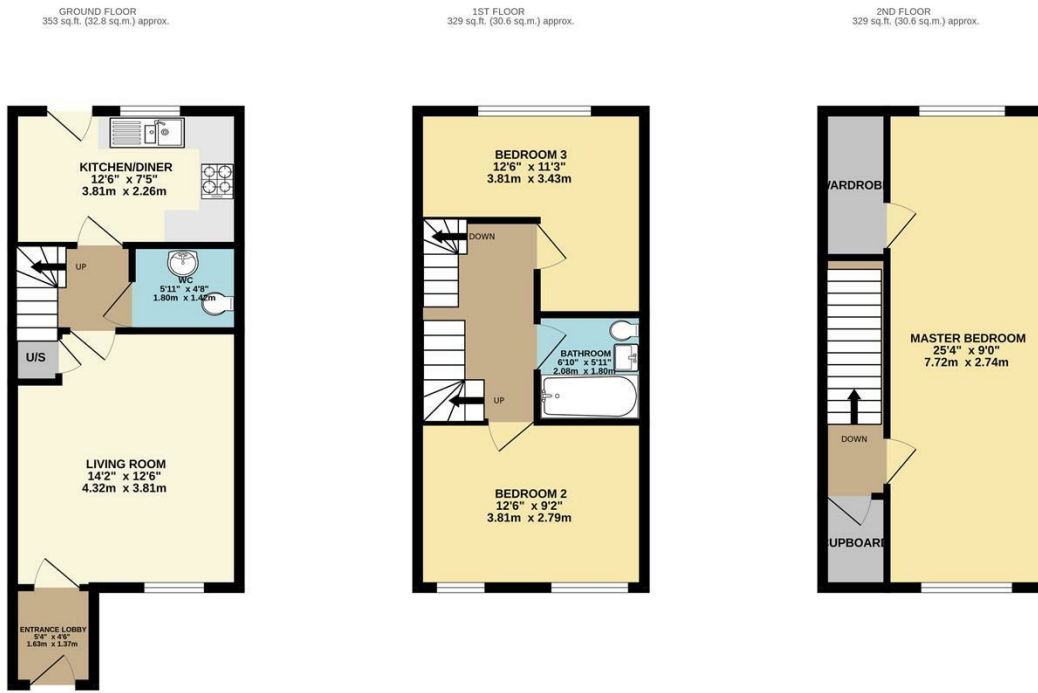

RUNNYMEDE WAY, NORTHALLERTON, NORTH YORKSHIRE. DL6 2FB

TOTAL FLOOR AREA: 1011 sq. ft. (93.9 sq. m.) approx.

Whilst every attempt has been made to ensure the accuracy of the floorplans contained here, measurements of doors, windows, rooms and any other items are approximate and no responsibility is taken for any error, omission or mis-statement. This plan is for illustrative purposes only and should be used as such by any prospective purchaser. The services, systems and appliances shown have not been tested and no guarantee as to their operability or efficiency can be given.
 Made with Metropix ©2024

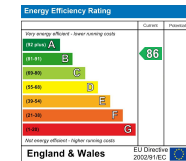

Northallerton Estate Agency does not seek to avoid our criminal and civil liabilities by the use of cleverly worded small print. Our staff have undergone training and follow set procedures, but it is not possible for us to guarantee that everything written in our sales particulars is accurate. Please note that unless stated otherwise:

- These particulars have been prepared in all good faith to give a fair and overall view of the property. If any points are particularly relevant to your interest in the property, then please ask for further information/verification
 - These particulars are set out as a general outline only for the guidance for intending purchasers and do not constitute, nor constitute a part of, an offer or Contract.
 - All descriptions, dimensions, measurements, distances referred to, are given as a guide only and are NOT precise. If such details are fundamental to purchase, purchasers must rely on their own enquiries. All statements do not constitute any warranty or representation by the Vendor or his/her Agents.
 - We have NOT been instructed to carry out a physical survey of the property, a structural survey nor to test any of the services, fixtures, fittings or appliances which pass through, in, on, over, under or attached to the property (whether or not referred to in these particulars). Any equipment appliance or service mentioned, has not been tested by us, nor is it the subject of any guarantee.
 - Any plans may not be to scale and are for identification purposes only.
 - Items included in the written text are included in the sale. All others are excluded regardless of their inclusion of any photograph.
 - You should place no reliance on anything stated verbally by any of our staff unless the matter is confirmed by us in writing. If any issue (included or not in these particulars) is of major importance to your interest in this property, please ask us for further information.
- In the event of any grievance, via our in-house complaints procedure we will consider why we may not have given you the high standards you have a right to expect from us.

143 High Street, Northallerton, North Yorkshire, DL7 8PE

T: 01609 771959

E: sales@northallertonestateagency.co.uk

www.northallertonestateagency.co.uk



Northallerton
 Estate Agency